FIRST MGT

Kaidi Hunt

Height : 5'10" / 178 cm | Bust : 31.5" / 80 cm | Waist : 23.5" / 60 cm | Hips : 34.5" / 88 cm | Shoe : 8.0 US / 6.0 UK | Hair Colour : Blonde | Eyes : Blue

FIRST MGT

Kaidi Hunt

Height : 5'10" / 178 cm | Bust : 31.5" / 80 cm | Waist : 23.5" / 60 cm | Hips : 34.5" / 88 cm | Shoe : 8.0 US / 6.0 UK | Hair Colour : Blonde | Eyes : Blue

FIRST MGT

Kaidi Hunt

Height : 5'10" / 178 cm | Bust : 31.5" / 80 cm | Waist : 23.5" / 60 cm | Hips : 34.5" / 88 cm | Shoe : 8.0 US / 6.0 UK | Hair Colour : Blonde | Eyes : Blue

FIRST MGT

Kaidi Hunt

Height : 5'10" / 178 cm | Bust : 31.5" / 80 cm | Waist : 23.5" / 60 cm | Hips : 34.5" / 88 cm | Shoe : 8.0 US / 6.0 UK | Hair Colour : Blonde | Eyes : Blue

FIRST MGT

Kaidi Hunt

Height : 5'10" / 178 cm | Bust : 31.5" / 80 cm | Waist : 23.5" / 60 cm | Hips : 34.5" / 88 cm | Shoe : 8.0 US / 6.0 UK | Hair Colour : Blonde | Eyes : Blue

FIRST MGT

Kaidi Hunt

Height : 5'10" / 178 cm | Bust : 31.5" / 80 cm | Waist : 23.5" / 60 cm | Hips : 34.5" / 88 cm | Shoe : 8.0 US / 6.0 UK | Hair Colour : Blonde | Eyes : Blue

FIRST MGT

Kaidi Hunt

Height : 5'10" / 178 cm | Bust : 31.5" / 80 cm | Waist : 23.5" / 60 cm | Hips : 34.5" / 88 cm | Shoe : 8.0 US / 6.0 UK | Hair Colour : Blonde | Eyes : Blue

FIRST MGT

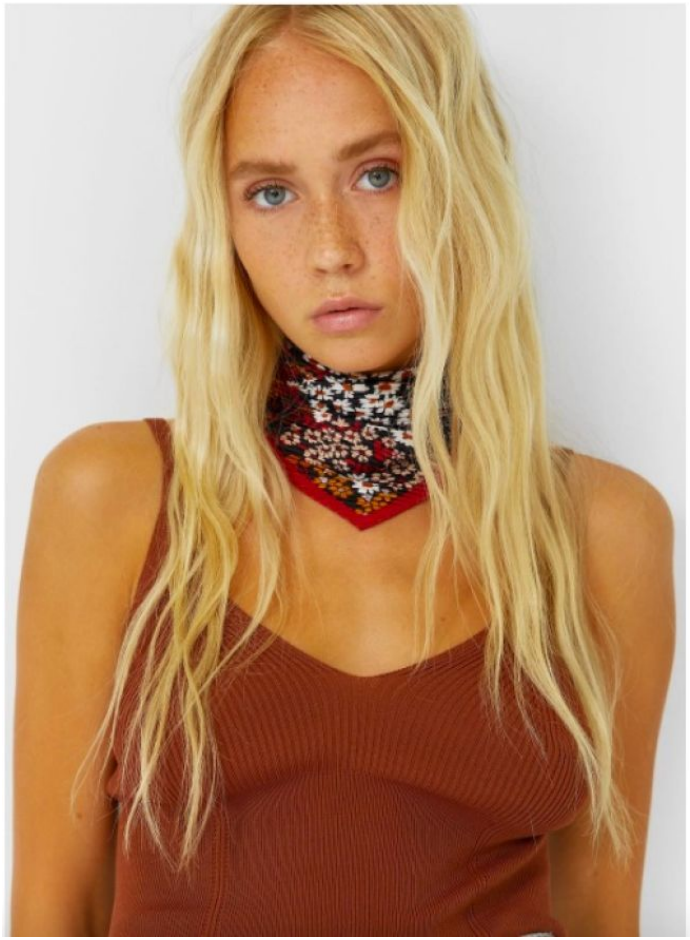

Kaidi Hunt

Height : 5'10" / 178 cm | Bust : 31.5" / 80 cm | Waist : 23.5" / 60 cm | Hips : 34.5" / 88 cm | Shoe : 8.0 US / 6.0 UK | Hair Colour : Blonde | Eyes : Blue

FIRST MGT

Kaidi Hunt

Height : 5'10" / 178 cm | Bust : 31.5" / 80 cm | Waist : 23.5" / 60 cm | Hips : 34.5" / 88 cm | Shoe : 8.0 US / 6.0 UK | Hair Colour : Blonde | Eyes : Blue

FIRST MGT

stradivarius

Kaidi Hunt

Height : 5'10" / 178 cm | Bust : 31.5" / 80 cm | Waist : 23.5" / 60 cm | Hips : 34.5" / 88 cm | Shoe : 8.0 US / 6.0 UK | Hair Colour : Blonde | Eyes : Blue

FIRST MGT

stradivarius

Kaidi Hunt

Height : 5'10" / 178 cm | Bust : 31.5" / 80 cm | Waist : 23.5" / 60 cm | Hips : 34.5" / 88 cm | Shoe : 8.0 US / 6.0 UK | Hair Colour : Blonde | Eyes : Blue

FIRST MGT

Kaidi Hunt

Height : 5'10" / 178 cm | Bust : 31.5" / 80 cm | Waist : 23.5" / 60 cm | Hips : 34.5" / 88 cm | Shoe : 8.0 US / 6.0 UK | Hair Colour : Blonde | Eyes : Blue

FIRST MGT

Kaidi Hunt

Height : 5'10" / 178 cm | Bust : 31.5" / 80 cm | Waist : 23.5" / 60 cm | Hips : 34.5" / 88 cm | Shoe : 8.0 US / 6.0 UK | Hair Colour : Blonde | Eyes : Blue

FIRST MGT

Kaidi Hunt

Height : 5'10" / 178 cm | Bust : 31.5" / 80 cm | Waist : 23.5" / 60 cm | Hips : 34.5" / 88 cm | Shoe : 8.0 US / 6.0 UK | Hair Colour : Blonde | Eyes : Blue

FIRST MGT

Kaidi Hunt

Height : 5'10" / 178 cm | Bust : 31.5" / 80 cm | Waist : 23.5" / 60 cm | Hips : 34.5" / 88 cm | Shoe : 8.0 US / 6.0 UK | Hair Colour : Blonde | Eyes : Blue

FIRST MGT

Kaidi Hunt

Height : 5'10" / 178 cm | Bust : 31.5" / 80 cm | Waist : 23.5" / 60 cm | Hips : 34.5" / 88 cm | Shoe : 8.0 US / 6.0 UK | Hair Colour : Blonde | Eyes : Blue

FIRST MGT

Kaidi Hunt

Height : 5'10" / 178 cm | Bust : 31.5" / 80 cm | Waist : 23.5" / 60 cm | Hips : 34.5" / 88 cm | Shoe : 8.0 US / 6.0 UK | Hair Colour : Blonde | Eyes : Blue

FIRST MGT

Kaidi Hunt

Height : 5'10" / 178 cm | Bust : 31.5" / 80 cm | Waist : 23.5" / 60 cm | Hips : 34.5" / 88 cm | Shoe : 8.0 US / 6.0 UK | Hair Colour : Blonde | Eyes : Blue

FIRST MGT

Kaidi Hunt

Height : 5'10" / 178 cm | Bust : 31.5" / 80 cm | Waist : 23.5" / 60 cm | Hips : 34.5" / 88 cm | Shoe : 8.0 US / 6.0 UK | Hair Colour : Blonde | Eyes : Blue

FIRST MGT

Kaidi Hunt

Height : 5'10" / 178 cm | Bust : 31.5" / 80 cm | Waist : 23.5" / 60 cm | Hips : 34.5" / 88 cm | Shoe : 8.0 US / 6.0 UK | Hair Colour : Blonde | Eyes : Blue