FIRST MGT

Done'N

Height : 5'9.5" / 176 cm | Bust : 32.5" / 83 cm | Waist : 25" / 64 cm | Hips : 36" / 91 cm | Shoe : 8.5 US / 6.0 UK | Hair Colour : Brown | Eyes : Hazel

FIRST MGT

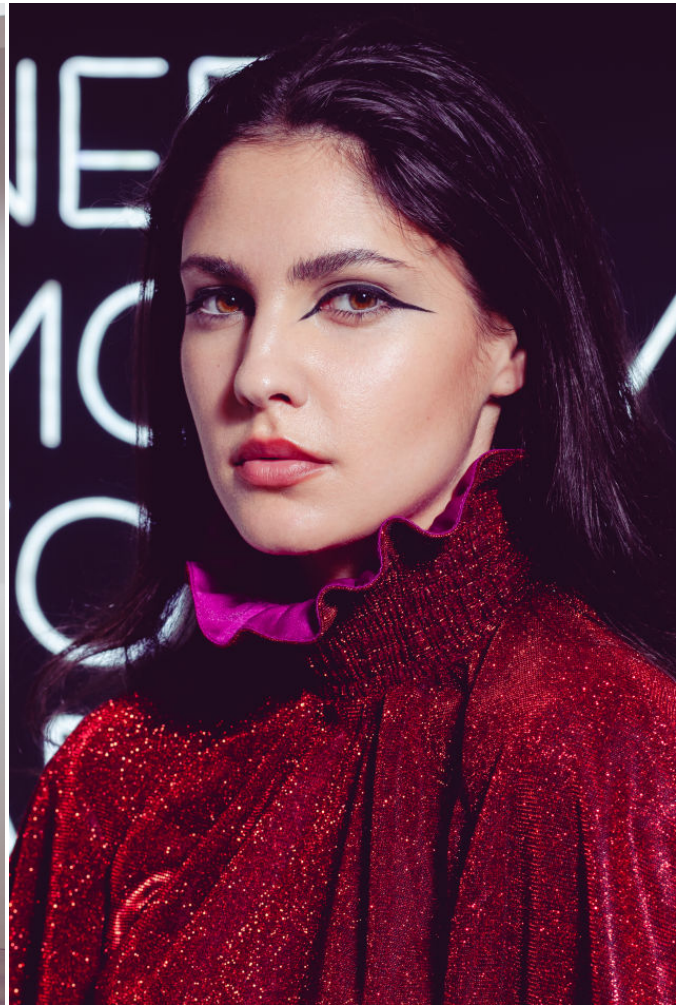

Done'N

Height : 5'9.5" / 176 cm | Bust : 32.5" / 83 cm | Waist : 25" / 64 cm | Hips : 36" / 91 cm | Shoe : 8.5 US / 6.0 UK | Hair Colour : Brown | Eyes : Hazel

FIRST MGT

Done'N

Height : 5'9.5" / 176 cm | Bust : 32.5" / 83 cm | Waist : 25" / 64 cm | Hips : 36" / 91 cm | Shoe : 8.5 US / 6.0 UK | Hair Colour : Brown | Eyes : Hazel

FIRST MGT

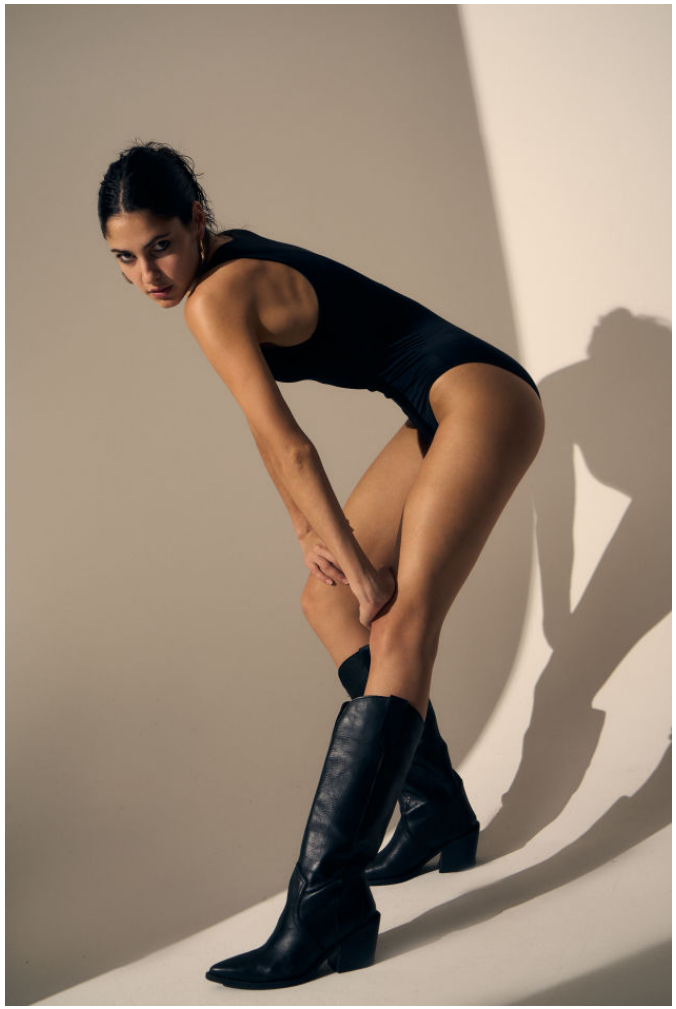

Done'N

Height : 5'9.5" / 176 cm | Bust : 32.5" / 83 cm | Waist : 25" / 64 cm | Hips : 36" / 91 cm | Shoe : 8.5 US / 6.0 UK | Hair Colour : Brown | Eyes : Hazel

FIRST MGT

Done'N

Height : 5'9.5" / 176 cm | Bust : 32.5" / 83 cm | Waist : 25" / 64 cm | Hips : 36" / 91 cm | Shoe : 8.5 US / 6.0 UK | Hair Colour : Brown | Eyes : Hazel

FIRST MGT

Done'N

Height : 5'9.5" / 176 cm | Bust : 32.5" / 83 cm | Waist : 25" / 64 cm | Hips : 36" / 91 cm | Shoe : 8.5 US / 6.0 UK | Hair Colour : Brown | Eyes : Hazel

FIRST MGT

Done'N

Height : 5'9.5" / 176 cm | Bust : 32.5" / 83 cm | Waist : 25" / 64 cm | Hips : 36" / 91 cm | Shoe : 8.5 US / 6.0 UK | Hair Colour : Brown | Eyes : Hazel

FIRST MGT

Done'N

Height : 5'9.5" / 176 cm | Bust : 32.5" / 83 cm | Waist : 25" / 64 cm | Hips : 36" / 91 cm | Shoe : 8.5 US / 6.0 UK | Hair Colour : Brown | Eyes : Hazel

FIRST MGT

Done'N

Height : 5'9.5" / 176 cm | Bust : 32.5" / 83 cm | Waist : 25" / 64 cm | Hips : 36" / 91 cm | Shoe : 8.5 US / 6.0 UK | Hair Colour : Brown | Eyes : Hazel

FIRST MGT

Done'N

Height : 5'9.5" / 176 cm | Bust : 32.5" / 83 cm | Waist : 25" / 64 cm | Hips : 36" / 91 cm | Shoe : 8.5 US / 6.0 UK | Hair Colour : Brown | Eyes : Hazel

FIRST MGT

Done'N

Height : 5'9.5" / 176 cm | Bust : 32.5" / 83 cm | Waist : 25" / 64 cm | Hips : 36" / 91 cm | Shoe : 8.5 US / 6.0 UK | Hair Colour : Brown | Eyes : Hazel